



**CITY OF LA MARQUE
TIRZ
AGENDA
of
December 18, 2024**

Notice is hereby given that the TIRZ #2 Board of the City of La Marque, Texas will conduct a meeting on **December 18, 2024**, beginning at **3:00 PM** in the **Council Chambers at 1109-B Bayou Road La Marque, Texas**. In accordance with Section 551.127(b) of the Texas Local Government Code the presiding officer and a quorum of the TIRZ #2 Board intend to be and will be physically present at 1109-B Bayou Road, La Marque, Texas. This location will be open to the public.

The Board will meet for the purpose of considering the following agenda:

1. CALL MEETING TO ORDER
2. ROLL CALL
3. INVOCATION AND PLEDGE OF ALLEGIANCE
4. PRESENTATIONS
 - 4.I. TIRZ #2 Financing Capacity Projections Update - David Webb - Stifel
 - 4.II. TIRZ #2 Financing Plan - Sue Darcy - Marsh Darcy Partners
5. CITIZENS PARTICIPATION
LIMITED TO THREE MINUTES PER PERSON

Comments from the public will be heard at this time. Any person with city-related business who has signed up may speak to the Board (limited to three (3) minutes). If wishing to speak give the Chair or presiding officer your full legal name and the item you wish to speak about. In compliance with Texas Open Meeting Act, the City may not deliberate on comments. Personal attacks will not be allowed, and personnel matters should be addressed to the City Manager during normal business hours. *Press *6 to mute or unmute if you are participating by telephone, press the unmute button if attending via zoom on a smartphone, tablet or computer, or stand if attending in person, and the chair will call on you in turn.*

6. MINUTES
 - 6.I. TIRZ Board Meeting Minutes of 04.03.2024

7. NEW BUSINESS

Items presented to the Board for discussion and possible action:

7.I. Receiving clarification regarding the usage of the Omega Bay Survey as provided to the City

7.II. Reviewing the 2024 street assessment as presented by ADICO Engineering

7.III. Reviewing the financing plan update by Marsh Darcy Partners

7.IV. Providing additional directions concerning financial projections

7.V. Scheduling the next meeting date

8. EXECUTIVE SESSION

The TIRZ Board for the City of La Marque, Texas reserves the right to adjourn into executive session at any time during this meeting to discuss any of the matters listed above, as authorized by the Texas Government Code Section 551.071 (Consultation with Attorney), 551.072 (Deliberations about Real Property), 551.073 (Deliberations about Gifts and Donations), 551.074 (Personnel Matters), 551.076 (Deliberations about Security Devices), and 551.087 (Economic Development)

9. ACTIONS TAKEN FROM EXECUTIVE SESSION

10. ADJOURNMENT

CERTIFICATION:

I hereby certify that the above notice of meeting was posted at 1109-B Bayou Road, La Marque, Texas by December 12, 2024 at 3:00 p.m.

Kierra K. Nance, TRMC
City Clerk



**CITY OF LA MARQUE
TIRZ
REGULAR MINUTES
of
April 3, 2024**

1. CALL MEETING TO ORDER

Chairman Boudoin called the meeting to order at 3:00 p.m.

2. ROLL CALL

All members were present.

3. INVOCATION AND PLEDGE OF ALLEGIANCE

Chairman Boudoin called for a moment of silence.

4. PRESENTATIONS

4.1. Finance Reports

There was no presentation of the financial report.

5. CITIZENS PARTICIPATION

There was no citizen's participation.

6. MINUTES

6.1. Meeting Minutes of January 24, 2024

Chairman Boudoin made a motion to approve the meeting minutes of January 24, 2024 including a correction regarding statements of \$2 million dollars in borrowing power to the stated number of approximately \$150,000. Sherryl Gray seconded.

MOTION CARRIED UNANIMOUSLY.

7. OLD BUSINESS

7.1. Discussion/ possible action regarding financing plan update by Marsh Darcy Partners

City Attorney Knebel shared that the estimated cost of an updated Financing Plan was approximately \$5000-\$7500.

Discussions ensued regarding the funding source for the financing plan. Questions regarding City participation ensued.

Sherryl Gray made a motion to request up to \$5000 for a financing plan from the City Council. Vice Chair Horcica seconded. **MOTION CARRIED UNANIMOUSLY.**

7.II. Discussion/ possible action regarding updates from entity involvement meeting with Galveston County

Chairman Boudin gave a recap of his meeting with the County Commissioner, who shared his support but also requested a plan for return on investment for the requested participants. Discussions relating to what could possibly be involved in a return on investment, particularly with the county, ensued.
No action was taken.

7.III. Discussion/ possible action regarding updates on bond issuance capability

Discussions ensued relating to issuing obligations, creation of a public improvement district, and the need for an updated financing plan.
No action was taken.

8. NEW BUSINESS

8.I. Discussion/ possible action regarding ratifying payment to Marsh Darcy Partners LLC

Chairman Boudoin made a motion to ratify payment to Marsh Darcy Partners LLC in the amount of \$827.30. Vice Chair Horcica second.

MOTION CARRIED UNANIMOUSLY.

9. EXECUTIVE SESSION

There was no executive session.

10. ACTIONS TAKEN FROM EXECUTIVE SESSION

No actions were taken.

11. ADJOURNMENT

Vice Chair Horcica made a motion to adjourn. Board member Barnes seconded.

MOTION CARRIED UNANIMOUSLY.

***Meeting was adjourned at 4:00 p.m.*

MEMORANDIUM

Date: December 4, 2024
 To: Cesar Garcia, City Manager
 From: Dinh V. Ho, P.E.
 RE: City of La Marque Pavement Assessment Preliminary Findings

The City of La Marque engaged Adico Consulting Engineers to conduct a Pavement Assessment throughout the City. The scope of work included the performance of a field assessment of the city's streets and an analysis of the collected data.

The street assessment was performed in the months of August and September 2024, on approximately 96 miles of the City of La Marque's streets, and analysis of the collected data followed, the findings of which is contained in this memorandum. The following tables provide the details collected on existing road conditions and additional information which would aid the City in prioritizing street reconstruction and repair.

Based on the Texas Department of Transportation's (TXDOT) Pavement Management Information System and Adico's field research, a set of 5 categories; numbered 1 through 5; was developed for the City's street conditions. Each category represents the existing street condition and correlates to a percentage replacement of the road surface area, among other factors. TABLE 1 illustrates how each category has been divided.

| Pavement Rating Categories | | |
|----------------------------|--------|---------------|
| Category | Rating | % Replacement |
| Very Good | 1 | 0 to 1 |
| Good | 2 | 1 to 39 |
| Fair | 3 | 40 to 59 |
| Poor | 4 | 60 to 79 |
| Very Poor | 5 | 80 to 100 |

Table 1

The following table shows the street counts based on the rating system described above, followed by the existing street condition in Figure 1.

| City of La Marque Miles of Street Count | | |
|---|--------|-----------------|
| Category | Rating | Miles of Street |
| Very Good | 1 | 18 |
| Good | 2 | 30 |
| Fair | 3 | 34 |
| Poor | 4 | 11 |
| Very Poor | 5 | 2 |

Table 2

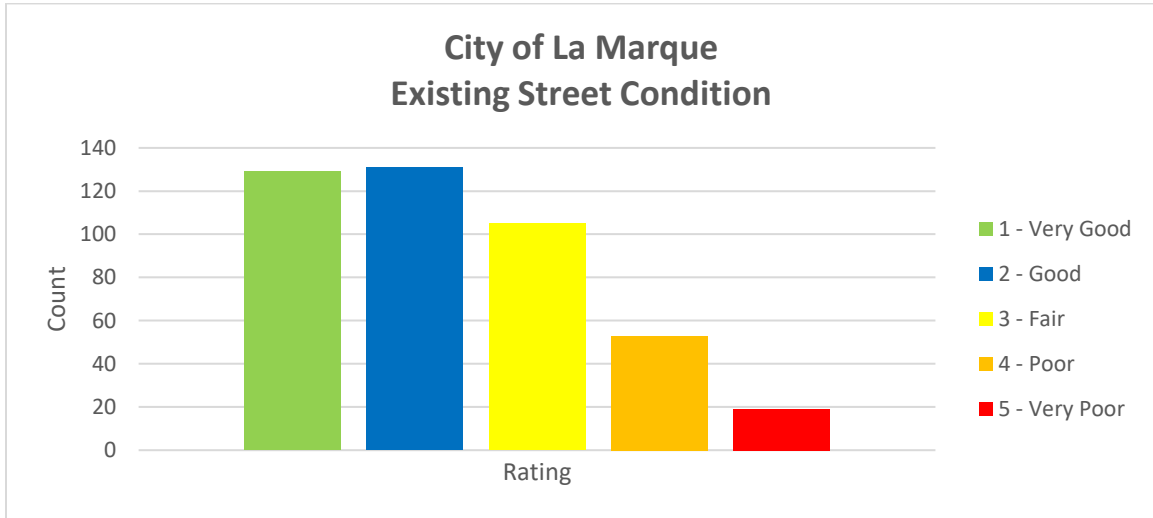

Figure 1

Per our research and findings, a unit cost per mile rehabilitation amount was determined and utilized to estimate a Total Rehabilitation Cost per street category. Each category was assigned to a rehabilitation group based on the amount of maintenance required. The groups ranged from “no maintenance needed” to “heavy rehabilitation”. (TABLE 3)

The cost provided is based on current 2024 dollars, no inflation increase, and does not include any jurisdictional permitting requirements.

| Pavement Rehabilitation Costs | | | |
|-------------------------------|--------|-------------------------------|---------------------------|
| Rehabilitation Category | Rating | Rehabilitation Unit Cost/Mile | Total Rehabilitation Cost |
| None | 1 | \$ - | \$ - |
| Preventive | 2 | \$ 67,549.00 | \$ 2,044,291.17 |
| Light | 3 | \$ 283,756.00 | \$ 9,682,421.12 |
| Medium | 4 | \$ 400,260.00 | \$ 4,502,166.93 |
| Heavy | 5 | \$ 579,727.00 | \$ 1,420,880.13 |

Table 3

TABLE 5 and 6 illustrate streets within the “Heavy Rehabilitation Group”. These are streets that would require rehabilitation in the near future. Within these tables, an estimated percent replacement and cost of rehabilitation has been provided.

APPENDIX A and APPENDIX B contain a map of the City of La Marque and full record tables, respectively, showing the results of the assessment.

This analysis and the information provided are to be used as decision-making tools for the City in determining which street segments will be prioritized for reconstruction and/or rehabilitation. Further, the ranking of such streets does not guarantee the rehabilitation. Part of this decision making includes consideration of programs which would include rehabilitation projects. These projects would range from complete overhaul to efforts that would address the worst streets and bring them up to at least Fair condition, so they may warrant a lower priority.

| Top "Category 5" Streets | | | | | |
|--------------------------|----------------------------------|---------------|--------------|------------------------|------------------|
| Street Name | From | To | Roadway Type | Pavement Type | Road Length (ft) |
| Moss Street | Newman Road | End of Street | Local | Asphalt, Chip Seal | 618 |
| Rosewood Street | Newman Road | End of Street | Local | Asphalt, Chip Seal | 534 |
| Strawn Street | Newman Road | End of Street | Local | Gravel, Open Ditch | 804 |
| Meadow Lane | Beginning of Street | End of Street | Local | Asphalt, Curb & Gutter | 3114 |
| Norman Street | Dalian Street | Scott Street | Local | Asphalt, Open Ditch | 500 |
| Akers Street | Martin Luther King Jr. Boulevard | End of Street | Local | Gravel, Open Ditch | 320 |
| Azalea Courts | Laurel Street | End of Street | Local | Asphalt, Open Ditch | 1415 |
| Blackstone Street | Retama Street | End of Street | Local | Gravel, Open Ditch | 150 |
| Municipal | Howell Avenue | End of Street | Local | Asphalt, Open Ditch | 225 |
| Nanlee Street | Lee Drive | 3rd Avenue | Local | Asphalt, Open Ditch | 462 |

Table 4

| Rehabilitation Costs | | | |
|----------------------|-----------------|-------------------------------|-------------------------------|
| Street Name | Length in miles | Rehabilitation Unit Cost/Mile | Estimated Rehabilitation Cost |
| Moss Street | 0.12 | \$ 579,727.00 | \$ 78,032.57 |
| Rosewood Street | 0.10 | \$ 579,727.00 | \$ 67,426.20 |
| Strawn Street | 0.15 | \$ 579,727.00 | \$ 101,518.10 |
| Meadow Lane | 0.59 | \$ 579,727.00 | \$ 393,193.25 |
| Norman Street | 0.09 | \$ 579,727.00 | \$ 63,133.15 |
| Akers Street | 0.06 | \$ 579,727.00 | \$ 40,405.22 |
| Azalea Courts | 0.27 | \$ 579,727.00 | \$ 178,666.81 |
| Blackstone Street | 0.03 | \$ 579,727.00 | \$ 18,939.94 |
| Municipal | 0.04 | \$ 579,727.00 | \$ 28,409.92 |
| Nanlee Street | 0.09 | \$ 579,727.00 | \$ 58,335.03 |

Table 5

APPENDIX A

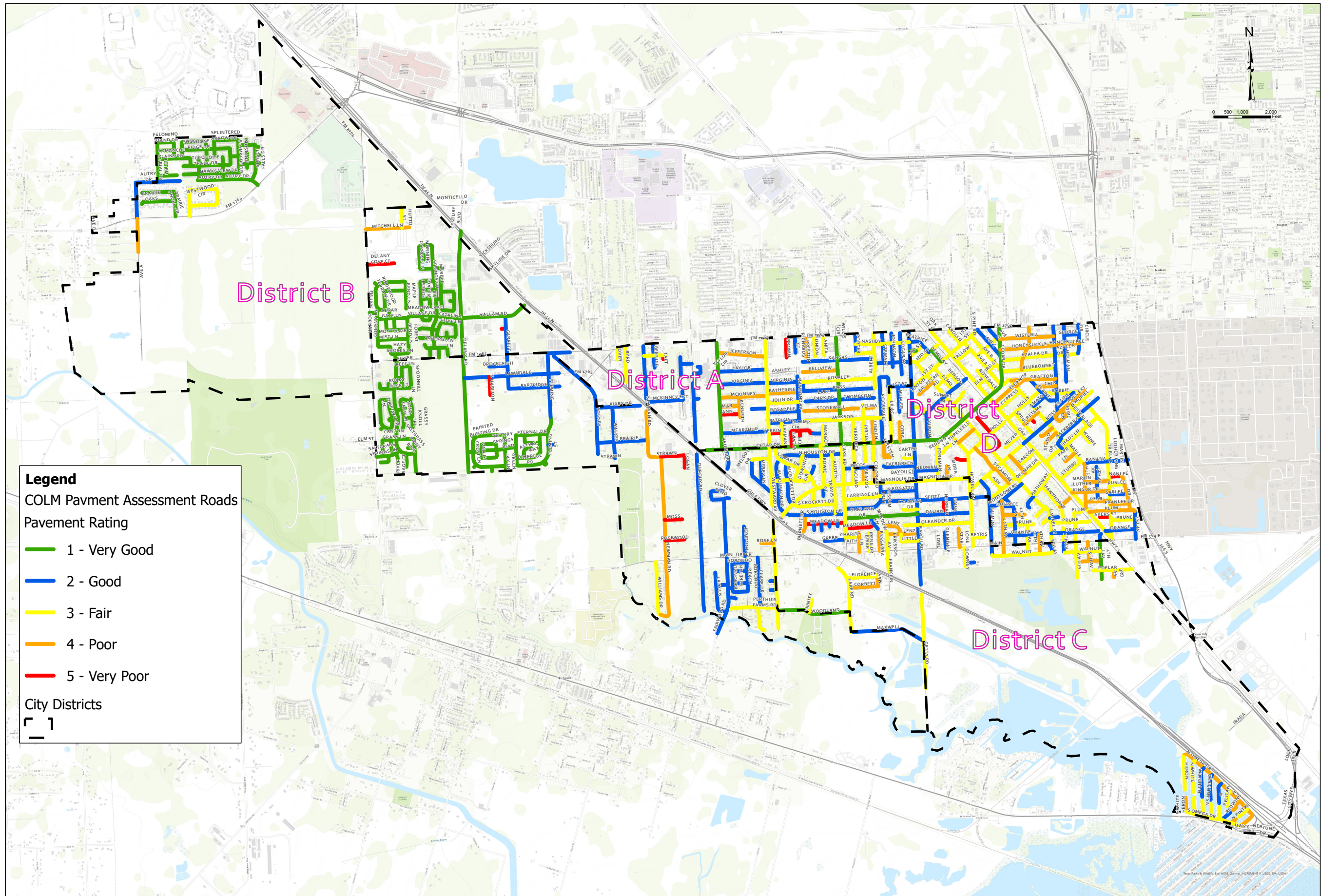

APPENDIX B

| Street Name | District Area | From | To | Roadway Type | Ridability | Pavement Type | Road Length (ft) | Rating |
|------------------------|---------------|----------------------------------|------------------------------|--------------------|------------|-------------------------|------------------|--------|
| 10th Avenue | D | Main Street | End of Street | Local | Good | Asphalt, Open Ditch | 1093 | 3 |
| 11th Avenue | D | Montgomery Street | Main Street | Local | Good | Concrete, Curb & Gutter | 1707 | 2 |
| 12th Avenue | C | Walnut Street | Montgomery Street | Local | Fair | Asphalt, Open Ditch | 1825 | 4 |
| 1st Avenue | D | Plum Street | Main Street | Local | Good | Asphalt, Open Ditch | 985 | 2 |
| 1st Street | D | Highway 3 | Texas Avenue | Collector | Fair | Asphalt, Curb & Gutter | 1852 | 3 |
| 2nd Street | D | Highway 3 | Laurel Street | Local | Fair | Asphalt, Open Ditch | 1852 | 3 |
| 3rd Avenue | C | Poplar Street | End of Street | Local | Fair | Asphalt, Open Ditch | 250 | 4 |
| 3rd Street | D | Bayou Road | Beatrice | Local | Fair | Asphalt, Open Ditch | 846 | 3 |
| 4th Avenue | D | Main Street | Highway 3 | Local | Fair | Asphalt, Open Ditch | 2451 | 2 |
| 5th Avenue | C | Main Street | Beech Street | Local | Good | Asphalt, Open Ditch | 650 | 4 |
| 5th Avenue | D | Maple Street | Oak Street | Local | Fair | Asphalt, Chip Seal | 1536 | 4 |
| 6th Avenue | D | Main Street | Highway 3 | Local | Poor | Asphalt, Open Ditch | 2255 | 3 |
| 7th Avenue | D | Main Street | End of Street | Local | Good | Asphalt, Open Ditch | 802 | 3 |
| 8th Avenue | C | Main Street | Walnut Street | Local | Good | Asphalt, Open Ditch | 318 | 2 |
| 9th Avenue | D | Main Street | Orange Street | Local | Fair | Asphalt, Open Ditch | 648 | 4 |
| Akers Street | D | Martin Luther King Jr. Boulevard | End of Street | Local | Very Poor | Gravel, Open Ditch | 320 | 5 |
| Albert Street | A | Boss Street | End of Street | Local | Good | Asphalt, Chip Seal | 1870 | 3 |
| Amato Street | D | Elaine Street | Maple Street | Local | Fair | Asphalt, Chip Seal | 511 | 2 |
| American Monarch Drive | A | Totem Trail Drive | End of Street | Local | Good | Concrete, Curb & Gutter | 595 | 1 |
| Anita Street | A | Texas Avenue | End of Street | Local | Good | Asphalt, Chip Seal | 604 | 3 |
| Apache Field Lane | B | Golden Eagle Court Knuckle | Cheyenne River Drive Knuckle | Local | Good | Concrete, Curb & Gutter | 785 | 1 |
| Apricot Street | D | Martin Luther King Jr. Boulevard | Oak Street | Local | Fair | Asphalt, Open Ditch | 990 | 4 |
| Arborglen Lane | A | Dellwood Court | End of Street | Local | Good | Concrete, Curb & Gutter | 726 | 1 |
| Ash Street | D | Scott Street | Ross Street | Local | Fair | Asphalt, Open Ditch | 675 | 3 |
| Astral Way | B | Perennial Lane | Eternal Drive | Local | Excellent | Concrete, Curb & Gutter | 1493 | 1 |
| Augusta Crossing Lane | A | Marble Springs Lane | End of Street | Local | Good | Concrete, Curb & Gutter | 440 | 1 |
| Autry Road | B | FM 1764 | Dead End | Collector | Good | Concrete, Curb & Gutter | 1950 | 1 |
| Autry Road | B | Dead end to Avenue A | End of Street | Local | Fair | Asphalt, Chip Seal | 1521 | 2 |
| Austin Street | C | Magnolia Drive | End of Street | Local | Fair | Asphalt, Chip Seal | 2102 | 3 |
| Avenue A | B | Autry Drive | End of Street | Collector | Good | Asphalt, Chip Seal | 2306 | 4 |
| Avenue A | D | Cedar Drive | 1st Street | Local | Good | Asphalt, Open Ditch | 1957 | 3 |
| Avenue B | D | Cedar Drive | 2nd Street | Local | Poor | Asphalt, Open Ditch | 1578 | 3 |
| Avenue C | D | Texas Avenue | 3rd Street | Local | Good | Asphalt, Open Ditch | 1200 | 2 |
| Avenue D | D | Cedar Drive | 4th Street | Local | Good | Asphalt, Open Ditch | 510 | 2 |
| Azalea Courts | D | Laurel Street | End of Street | Local | Poor | Asphalt, Open Ditch | 1415 | 5 |
| Azalea Drive | D | Ross Street | Circle Drive | Local | Good | Asphalt, Open Ditch | 2676 | 3 |
| Banana Street | D | Maple Street | Highway 146 | Local | Good | Asphalt, Open Ditch | 1512 | 2 |
| Bay Crest Court | A | Ridgewood Terrace Drive | End of Street | Local | Good | Concrete, Curb & Gutter | 76 | 1 |
| Bayou Road | D | Cedar Drive | Magnolia Drive | Major Thoroughfare | Good | Concrete, Curb & Gutter | 8459 | 2 |
| Bearish Street | C | Howell Avenue | End of Street | Local | Poor | Asphalt, Open Ditch | 390 | 3 |
| Beatrice | D | Bayou Road | 2nd Street | Local | Good | Asphalt, Open Ditch | 803 | 2 |
| Beech Street | C | 4th Avenue | 6th Avenue | Local | Fair | Asphalt, Open Ditch | 825 | 4 |
| Bellview Street | A | Lake Road | End of Street | Local | Fair | Asphalt, Chip Seal | 1216 | 4 |
| Benson Street | D | Laurel Street | Laurel Street | Local | Fair | Asphalt, Open Ditch | 1078 | 3 |
| Bernice Street | A | Texas Avenue | End of Street | Local | Good | Asphalt, Chip Seal | 699 | 2 |
| Blackstone Street | D | Retama Street | End of Street | Local | Poor | Gravel, Open Ditch | 150 | 5 |
| Blue Skies Court | B | Sunriver Drive | End of Street | Local | Good | Concrete, Curb & Gutter | 125 | 1 |
| Bluebonnet Street | D | Cedar Drive | Ross Street | Local | Fair | Concrete, Open Ditch | 1874 | 3 |
| Bogatto Street | C | Possum Trot Street | Bayou Road | Local | Fair | Asphalt, Open Ditch | 1213 | 2 |
| Bonham Street | C | North Houston Drive | End of Street | Local | Fair | Asphalt, Chip Seal | 884 | 3 |
| Borondo Gate | B | Fairwood Road | End of Street | Local | Good | Concrete, Curb & Gutter | 150 | 2 |
| Borondo Pines | B | Borondo Stretch | End of Street | Local | Good | Concrete, Curb & Gutter | 480 | 2 |
| Borondo Reach | B | Upper Borondo | End of Street | Local | Good | Concrete, Curb & Gutter | 982 | 2 |
| Borondo Stretch | B | Lower Borondo | End of Street | Local | Good | Concrete, Curb & Gutter | 1010 | 2 |
| Boss Street | A | Lake Road | End of Street | Local | Fair | Asphalt, Chip Seal | 2733 | 2 |
| Boulder Park Circle | A | Morning Cypress Lane | End of Street | Local | Good | Concrete, Curb & Gutter | 416 | 1 |
| Bowie Drive | C | Magnolia Drive | End of Street | Local | Fair | Asphalt, Open Ditch | 1383 | 3 |
| Branch Oak Court | A | Marble Springs Lane | End of Street | Local | Good | Concrete, Curb & Gutter | 348 | 1 |
| Brazos Avenue | C | Magnolia Drive | Pecos | Local | Poor | Asphalt, Curb & Gutter | 520 | 4 |
| Briar Lane | C | Main Street | End of Street | Local | Poor | Asphalt, Open Ditch | 660 | 4 |
| Broadmoor Circle | D | Laurel Street | End of Street | Local | Fair | Asphalt, Open Ditch | 425 | 3 |
| Brockleigh Street | B | Garrett Street | End of Street | Local | Good | Asphalt, Chip Seal | 619 | 2 |
| Brookshire Street | A | Porter | End of Street | Local | Poor | Asphalt, Chip Seal | 605 | 3 |
| Brown Street | A | Texas Avenue | End of Street | Local | Poor | Asphalt, Chip Seal | 610 | 5 |
| Brushfield Court | B | Grassy Knoll Lane | End of Street | Local | Good | Concrete, Curb & Gutter | 74 | 1 |
| Burnett Street | C | South Houston Drive | End of Street | Local | Poor | Asphalt, Open Ditch | 550 | 4 |
| Byrd Street | A | Texas Avenue | End of Street | Local | Poor | Asphalt, Chip Seal | 1079 | 3 |
| Camden Valley Lane | A | Summer Shore Lane | Harbor Colony Lane | Local | Good | Concrete, Curb & Gutter | 370 | 1 |
| Canton Grass Lane | B | Harvest Salt Lane | End of Street | Local | Good | Concrete, Curb & Gutter | 988 | 1 |
| Cardinal Trace Court | A | Reddingwood Lane | End of Street | Local | Good | Concrete, Curb & Gutter | 96 | 1 |
| Carolyn Street | D | Texas Avenue | 1st Street | Local | Good | Asphalt, Open Ditch | 595 | 3 |
| Carriage Lane | C | Lake Road | Possum Trot Street | Local | Fair | Asphalt, Curb & Gutter | 1254 | 3 |
| Carter Lane | D | Bayou Road | End of Street | Local | Poor | Asphalt, Curb & Gutter | 330 | 3 |
| Catalina Cove Lane | A | Hollingsworth Lane | End of Street | Local | Good | Concrete, Curb & Gutter | 470 | 1 |
| Cedar Drive | D | Highway 3 | End of Street | Major Thoroughfare | Good | Concrete, Curb & Gutter | 12931 | 1 |
| Cedar Gate Lane | A | Harbor Colony Lane | Hazy Shores Lane | Local | Good | Concrete, Curb & Gutter | 2172 | 1 |
| Celestial Court | B | Astral Way | Cul-de-sac | Local | Excellent | Concrete, Curb & Gutter | 458 | 1 |
| Century Oaks Lane | A | Morning Cypress Lane | End of Street | Local | Good | Concrete, Curb & Gutter | 870 | 1 |
| Charity Street | C | Lake Road | End of Street | Local | Good | Asphalt, Open Ditch | 275 | 3 |
| Charlie Roberts Drive | A | Westward | End of Street | Local | Fair | Asphalt, Chip Seal | 550 | 3 |
| Cherry Street | D | 5th Avenue | 3rd Avenue | Local | Poor | Asphalt, Open Ditch | 816 | 4 |
| Chestnut Street | D | Maple Street | Oak Street | Local | Fair | Asphalt, Chip Seal | 951 | 4 |
| Cheyenne River Drive | B | Shoshone Ridge Drive. | Turquoise Trade Drive. | Local | Good | Concrete, Curb & Gutter | 760 | 1 |
| Chimney Corners Drive | D | Cedar Drive | End of Street | Local | Poor | Asphalt, Curb & Gutter | 510 | 3 |
| Chip Street | D | Elaine | Ross | Local | Fair | Asphalt, Chip Seal | 642 | 4 |
| Circle Drive | D | Azalea Drive | Texas Avenue | Local | Fair | Concrete, Open Ditch | 995 | 2 |
| Clark Drive | B | Main Street | End of Street | Local | Fair | Asphalt, Open Ditch | 1760 | 2 |
| Clover Bend Street | B | Vauthier Street | End of Street | Local | Good | Concrete, Curb & Gutter | 1098 | 2 |
| Colonial Street | C | Bayou Road | End of Street | Local | Good | Asphalt, Open Ditch | 350 | 3 |
| Colorado Avenue | C | Pecos | Magnolia Drive | Local | Fair | Asphalt, Curb & Gutter | 530 | 4 |
| Comanche Plains Road | B | Mojave | End of Street | Local | Good | Concrete, Curb & Gutter | 1068 | 1 |
| Constants Court | B | Ethereal Road | Fleming Street | Local | Excellent | Concrete, Curb & Gutter | 256 | 1 |
| Copper Bend Lane | D | Hazy Shores Lane | Cul de sac | Local | Good | Concrete, Curb & Gutter | 125 | 1 |
| Cora Street | D | Cedar | End of Street | Local | Poor | Asphalt, Open Ditch | 681 | 4 |
| Corbett Street | C | Lake Road | May Street | Local | Poor | Asphalt, Open Ditch | 995 | 4 |
| Coronado Circle | D | Laurel Street | End of Street | Local | Fair | Asphalt, Open Ditch | 265 | 2 |
| Coyote Creek Drive | B | Mustang Stampede Drive | Sunset Falls Drive | Local | Good | Concrete, Curb & Gutter | 523 | 1 |
| Crooked Oak Drive | A | Cedar Gate Lane | Ridgewood Lake Drive | Local | Good | Concrete, Curb & Gutter | 271 | 1 |
| Cypress Street | D | Oak Street | Maple Street | Local | Fair | Asphalt, Chip Seal | 950 | 3 |
| Dalian Street | C | Bayou Road | Howell Avenue | Local | Excellent | Asphalt, Open Ditch | 1851 | 2 |
| Dellwood Court | A | Arborglen Lane | End of Street | Local | Good | Concrete, Curb & Gutter | 203 | 1 |
| Delmar Drive | D | Highway 3 | Laurel Street | Local | Fair | Asphalt, Curb & Gutter | 926 | 3 |
| Demolay Street | D | 1st Street | 2nd Street | Local | Excellent | Asphalt, Curb & Gutter | 506 | 1 |
| Dolrecre Street | D | 12th Avenue | 11th Avenue | Local | Good | Concrete, Curb & Gutter | 330 | 2 |
| Dovetail Shadow Lane | A | Harbor Colony Lane | FM 2004 | Local | Good | Concrete, Curb & Gutter | 235 | 1 |
| Dowling Circle | C | Lamar Drive | End of Street | Local | Fair | Asphalt, Curb & Gutter | 278 | 2 |
| Downey Drive | C | Main Street | End of Street | Local | Fair | Asphalt, Open Ditch | 650 | 3 |
| Driftwood Lane | B | Indigo Springs Lane | End of Street | Local | Good | Concrete, Curb & Gutter | 1092 | 1 |
| Duroux Rd (1) | B | North FM519 | End of Street | Collector | Fair | Asphalt, Chip Seal | 7380 | 2 |
| East Camp Circle | A | North Camp Circle | End of Street | Local | Fair | Concrete, Open Ditch | 192 | 5 |
| East Southlawn Avenue | D | Laurel Street | End of Street | Local | Fair | Asphalt, Open Ditch | 300 | 3 |
| East Wellglen Lane | A | Catalina Cove Lane | End of Street | Local | Good | Concrete, Curb & Gutter | 390 | 1 |
| Edgar Street | A | Texas Avenue | End of Street | Local | Good | Asphalt, Chip Seal | 1460 | 2 |
| Edgewood Rd | B | | End of Street | Local | Good | Asphalt, Chip Seal | 345 | 2 |
| Edna Street | C | Eriksson Street | Lenz Street | Local | Poor | Asphalt, Open Ditch | 481 | 4 |
| Elaine Street | D | Robbie Street | Ross Street | Local | Fair | Concrete, Curb & Gutter | 1975 | 2 |
| Eleanor Street | D | Maple | Grafton | Local | Fair | Asphalt, Chip Seal | 320 | 4 |
| Elm Drive | D | Oak Street | Rosedale Street | Local | Fair | Asphalt, Open Ditch | 295 | 3 |
| Elmo Street | D | 1st Street | Yupon Street | Local | Good | Asphalt, Open Ditch | 980 | 3 |
| Ember Wood Court | B | Canton Grass Road | End of Street | Local | Good | Concrete, Curb & Gutter | 372 | 1 |
| Erickson Street | C | Main Street | End of Street | Local | Fair | Asphalt, Open Ditch | 656 | 3 |

| Street Name | District Area | From | To | Roadway Type | Ridability | Pavement Type | Road Length (ft) | Rating |
|-------------------------|---------------|-------------------------------|--------------------------------|--------------|------------|-------------------------|------------------|--------|
| Estate Drive | D | Laurel Street | End of Street | Local | Fair | Asphalt, Curb & Gutter | 570 | 3 |
| Eternal Drive | B | Perennial Lane | Fleming Street | Local | Excellent | Concrete, Curb & Gutter | 1056 | 1 |
| Ethereal Road | B | Constants Court | Perennial Lane | Local | Good | Concrete, Curb & Gutter | 931 | 1 |
| Evergreen | D | Bayou | End of Street | Local | Good | Asphalt, Curb & Gutter | 1067 | 2 |
| Evergreen Drive | B | Seraphim Road | Eternal Drive | Local | Excellent | Concrete, Curb & Gutter | 263 | 1 |
| Fairwood Road | B | Main Street | End of Street | Collector | Good | Concrete, Open Ditch | 2607 | 2 |
| Fannin Street | C | Westward Avenue | End of Street | Local | Good | Asphalt, Chip Seal | 1396 | 3 |
| Fieldhaven Court | A | Shallow Park Lane | End of Street | Local | Good | Concrete, Curb & Gutter | 220 | 1 |
| Fleming Street | B | South of Texas Avenue | End of Street | Collector | Poor | Asphalt, Chip Seal | 2189 | 2 |
| Fleming Street | B | Start Of New Subdivision | Constants Court | Local | Excellent | Concrete, Curb & Gutter | 1555 | 1 |
| Fletcher Hills Court | B | Canton Grass Lane | End of Street | Local | Good | Concrete, Curb & Gutter | 403 | 1 |
| Florence Street | C | May Street | Lake Road | Local | Fair | Asphalt, Open Ditch | 1034 | 3 |
| Foreman Street | D | Magnolia Drive | Cedar Drive | Local | Fair | Asphalt, Open Ditch | 1350 | 3 |
| Forest Bend Lane | A | Cedar Gate Lane | Hazy Shores Lane | Local | Good | Concrete, Curb & Gutter | 1215 | 1 |
| Forest Village Circle | A | Meadow Lake Village Drive | End of Street | Local | Good | Concrete, Curb & Gutter | 1550 | 1 |
| Franklin Street | C | Main Street | Gulf Fwy | Local | Good | Asphalt, Open Ditch | 660 | 3 |
| Franlee Street | D | 3rd Avenue | Lee Drive | Local | Poor | Asphalt, Open Ditch | 540 | 4 |
| Garrett Street | B | South of Texas Avenue | End of Street | Local | Fair | Asphalt, Chip Seal | 1185 | 2 |
| George Street | D | Circle Drive | Holman Street | Local | Good | Concrete, Open Ditch | 490 | 2 |
| Getty Road | C | Gulf Fwy | End of Street | Collector | Good | Asphalt, Open Ditch | 3310 | 3 |
| Glendale Street | C | Main Street | End of Street | Local | Good | Concrete, Curb & Gutter | 619 | 2 |
| Golden Eagle Court | B | Comanche Plains Drive | Knuckle | Local | Good | Concrete, Curb & Gutter | 513 | 1 |
| Golden Sunset Court | B | Coyote Creek Drive | End of Street | Local | Good | Concrete, Curb & Gutter | 150 | 1 |
| Goliad Avenue | C | Magnolia Drive | Pecos | Local | Excellent | Asphalt, Curb & Gutter | 530 | 3 |
| Grafton Street | D | Ross st | Maple Street | Local | Poor | Asphalt, Chip Seal | 1538 | 4 |
| Grassy Creek Lane | B | Sand Crab Lane | End of Street | Local | Good | Concrete, Curb & Gutter | 255 | 1 |
| Grassy Knoll Trail | B | Rocky Rose Court | End of Street | Local | Good | Concrete, Curb & Gutter | 1805 | 1 |
| Grebbe Street | C | Lake Road | End of Street | Local | Good | Concrete, Open Ditch | 840 | 2 |
| Hackberry Street | D | Maple Street | Westerlage Street | Local | Good | Asphalt, Curb & Gutter | 953 | 2 |
| Harbor Colony Lane | A | Camden valley Lane | Ridgewood Lake Drive | Local | Good | Concrete, Curb & Gutter | 1264 | 1 |
| Harlton | B | FM 1765 | End of Street | Local | Fair | Asphalt, Chip Seal | 369 | 4 |
| Harlton Street | B | Lawndale Street | End of Street | Local | Poor | Asphalt, Open Ditch | 628 | 5 |
| Harvest Salt Lane | B | Canton Grass Lane | End of Street | Local | Good | Concrete, Curb & Gutter | 1020 | 1 |
| Hathaway Street | D | Highway 3 | Laurel Street | Local | Fair | Asphalt, Open Ditch | 950 | 3 |
| Havenstone Lane | A | Marble Springs Lane | End of Street | Local | Good | Concrete, Curb & Gutter | 375 | 1 |
| Hawks view Drive | B | Beginning to End | End of Street | Local | Good | Concrete, Curb & Gutter | 1764 | 1 |
| Hawthorne Street | D | Prune Street | Hathaway Street | Local | Good | Asphalt, Open Ditch | 1525 | 3 |
| Hazy Shores Lane | A | Forest Bend Liv @ Knuckle 32r | Summer shores Lane | Local | Good | Concrete, Curb & Gutter | 551 | 1 |
| Hidden Cove Court | B | Harvest Salt Lane | End of Street | Local | Good | Concrete, Curb & Gutter | 204 | 1 |
| Hollingsworth Lane | A | Laurelsmith Lane | End of Street | Local | Good | Concrete, Curb & Gutter | 500 | 1 |
| Holly Street | D | Howell Avenue | Ross Street | Local | Fair | Asphalt, Open Ditch | 3131 | 3 |
| Holman Street | D | Texas Avenue | End of Street | Local | Good | Asphalt, Open Ditch | 1860 | 2 |
| Honeysuckle Drive | D | Ross Street | Circle Drive | Local | Poor | Asphalt, Open Ditch | 2715 | 4 |
| Hoover Street | A | Newman Road. | End of Street | Local | Good | Asphalt, Chip Seal | 744 | 3 |
| Horseshoe Bend | D | Maple | End of Street | Local | Fair | Asphalt, Open Ditch | 445 | 4 |
| Houston Drive North. | C | Lake Drive | End of Street | Local | Good | Asphalt, Chip Seal | 2254 | 2 |
| Howell Avenue | D | Cedar Drive | Magnolia Drive | Collector | Fair | Asphalt, Open Ditch | 4178 | 3 |
| Hudler Street | D | 1st Street | End of Street | Local | Good | Asphalt, Open Ditch | 920 | 2 |
| Hutto Street | A | Mitchell Lane | End of Street | Local | Fair | Asphalt, Chip Seal | 683 | 3 |
| Imperial Ridge Court | A | Laurelmist Lane | End of Street | Local | Good | Concrete, Curb & Gutter | 148 | 1 |
| Indigo Brush | B | Autry Road | End of Street | Local | Good | Concrete, Curb & Gutter | 730 | 1 |
| Indigo Springs Lane | B | Mills Creek Lane | End of Street | Local | Good | Concrete, Curb & Gutter | 898 | 1 |
| Industrial Street | D | Westerlage Street | End of Street | Local | Good | Asphalt, Open Ditch | 903 | 2 |
| Irene Street | C | Main Street | End of Street | Local | Fair | Asphalt, Open Ditch | 650 | 3 |
| Jackson Street | A | Lake Road | End of Street | Local | Good | Asphalt, Chip Seal | 2620 | 3 |
| Jefferson Drive | A | Westward | End of Street | Local | Poor | Asphalt, Open Ditch | 1663 | 4 |
| Jeridona Street | B | Main Street | End of Street | Local | Good | Asphalt, Open Ditch | 1056 | 2 |
| John Street | A | Westward Avenue | End of Street | Local | Fair | Asphalt, Chip Seal | 1050 | 3 |
| Johnson Street | A | Texas Avenue | End of Street | Local | Good | Asphalt, Chip Seal | 1100 | 2 |
| Kansas Street | A | Albert Street | End of Street | Local | Good | Asphalt, Open Ditch | 2469 | 2 |
| Katherine Street | A | Raymond Street | End of Street | Local | Poor | Asphalt, Chip Seal | 1025 | 4 |
| Kennedy Street | A | South Garrett | End of Street | Local | Poor | Asphalt, Chip Seal | 135 | 5 |
| Kenneth Street | A | McKinney Street | End of Street | Local | Fair | Asphalt, Chip Seal | 704 | 4 |
| Kirby Drive | B | Volney | End of Street | Local | Fair | Asphalt, Chip Seal | 2984 | 2 |
| Kirsten Street | D | Cedar Drive | End of Street | Local | Poor | Asphalt, Curb & Gutter | 745 | 4 |
| Lake Park Drive | A | Lake Road | End of Street | Local | Good | Asphalt, Curb & Gutter | 1066 | 2 |
| Lake Road | C | Main Street | Maxwell Street | Collector | Good | Asphalt, Open Ditch | 9103 | 3 |
| Lamar Road | C | Magnolia Drive | Cedar Drive | Collector | Fair | Asphalt, Open Ditch | 2150 | 3 |
| Larcom Street | D | Rhodora Street | Highway 3 | Local | Poor | Asphalt, Open Ditch | 580 | 3 |
| Laura Avenue | D | Yukon Street | Bayou Road | Local | Fair | Asphalt, Open Ditch | 556 | 3 |
| Laurel Meadows | B | Sunriver Drive | End of Street | Local | Good | Concrete, Curb & Gutter | 320 | 1 |
| Laurel Street | D | Ross Street | 8th Avenue | Local | Good | Asphalt, Open Ditch | 8164 | 3 |
| Laurel Trail Lane | A | Cedar Gate Lane | Oakmist Cove Lane | Local | Good | Concrete, Curb & Gutter | 363 | 1 |
| Laurelmist Lane | A | Eastwellglen Lane | End of Street | Local | Good | Concrete, Curb & Gutter | 544 | 1 |
| Lawndale Street | B | Garrett Street | End of Street | Local | Fair | Asphalt, Chip Seal | 3276 | 2 |
| Layman Street | A | Cedar Drive | End of Street | Local | Good | Asphalt, Chip Seal | 793 | 3 |
| Lazy Lane | B | Edgewood | End of Street | Local | Fair | Asphalt, Chip Seal | 1330 | 2 |
| Lee Drive | D | Plum Street | Naples Street | Local | Fair | Asphalt, Open Ditch | 1193 | 4 |
| Lenz Street | C | Bayou Road | End of Street | Local | Poor | Asphalt, Open Ditch | 1300 | 4 |
| Liberty Pines Lane | A | Oakmist Cove Lane | Cedar Gate Lane | Local | Good | Concrete, Curb & Gutter | 403 | 1 |
| Lilac Street | A | 1st Street | End of Street | Local | Fair | Asphalt, Open Ditch | 1860 | 3 |
| Linden Street | A | Jackson | End of Street | Local | Fair | Asphalt, Open Ditch | 802 | 4 |
| Linton Drive | D | Laurel Street | End of Street | Local | Poor | Asphalt, Curb & Gutter | 620 | 4 |
| Little Street | C | Bayou Road | Lenz Street | Local | Fair | Asphalt, Open Ditch | 820 | 3 |
| Logan Street | B | Strawn Street | End of Street | Local | Poor | Gravel, Open Ditch | 606 | 5 |
| Lone Star Street | C | Main Street | End of Street | Local | Fair | Asphalt, Open Ditch | 630 | 4 |
| Longridge Drive | D | Laurel Street | End of Street | Local | Good | Asphalt, Open Ditch | 440 | 2 |
| Lower Borondo | B | Borondo Reach | End of Street | Local | Good | Concrete, Curb & Gutter | 460 | 2 |
| Lyric Lane | D | Ross Street | Ross Extension | Local | Poor | Asphalt, Open Ditch | 744 | 4 |
| Magnolia Drive | C | Howell Avenue to Gulf Freeway | End of Street | Collector | Fair | Asphalt, Curb & Gutter | 6893 | 3 |
| Maple Bend Lane | A | Willow harbor lane | Cul-de-sac | Local | Good | Concrete, Curb & Gutter | 904 | 1 |
| Maple Street | D | Ross Street | 5th Avenue | Local | Fair | Asphalt, Open Ditch | 4289 | 3 |
| Mar Ann Drive | A | Kenneth Street | End of Street | Local | Fair | Concrete, Curb & Gutter | 670 | 5 |
| Marble Springs Lane | A | Arborglen Lane | End of Street | Collector | Good | Concrete, Curb & Gutter | 2120 | 1 |
| Margot Street | A | Cedar Drive | End of Street | Local | Good | Asphalt, Chip Seal | 622 | 3 |
| Martin Luther King Blvd | D | Ross Street | Oak Street | Collector | Fair | Asphalt, Open Ditch | 5325 | 3 |
| Maxwell Street | C | Lake Road | Getty Road | Collector | Good | Asphalt, Open Ditch | 2660 | 2 |
| May Street | C | Corbett Street | Gulf Fwy | Local | Poor | Asphalt, Open Ditch | 398 | 4 |
| Mc Kinney Drive | A | Westward | End of Street | Local | Good | Asphalt, Chip Seal | 1636 | 4 |
| Mc Kinney Extension | A | Duroux | End of Street | Local | Fair | Asphalt, Chip Seal | 1663 | 2 |
| McArthur Drive | A | Vauthier Street | End of Street | Local | Good | Asphalt, Chip Seal | 1636 | 2 |
| McKinney Drive | A | Vauthier Street | End of Street | Local | Poor | Asphalt, Chip Seal | 1636 | 3 |
| Meadow Lane | C | Beginning to End | End of Street | Local | Poor | Asphalt, Curb & Gutter | 3534 | 5 |
| Melanie Point Lane | A | Marble Springs Lane | End of Street | Local | Good | Concrete, Curb & Gutter | 1017 | 1 |
| Melody Street | C | North Melody Street | End of Street | Local | Good | Asphalt, Curb & Gutter | 561 | 2 |
| Merry Lane | C | South Melody | End of Street | Local | Good | Asphalt, Curb & Gutter | 848 | 2 |
| Meyer | D | Highway 3 | End of Street | Local | Good | Asphalt, Open Ditch | 512 | 3 |
| Middle Borondo | B | Borondo Reach | End of Street | Local | Good | Concrete, Curb & Gutter | 466 | 2 |
| Milam Street | C | Magnolia Drive | End of Street | Local | Fair | Asphalt, Open Ditch | 505 | 3 |
| Mills Creek Lane | B | Driftwood Lane | End of Street | Local | Good | Concrete, Curb & Gutter | 254 | 1 |
| Misty Run Court | B | Saltgrass Springs Lane | End of Street | Local | Good | Concrete, Curb & Gutter | 419 | 1 |
| Mitchell Lane | A | FM 2004 | End of Street | Local | Fair | Asphalt, Chip Seal | 1443 | 4 |
| Mojave Lane | B | Turquoise Trade Drive | Knuckle | Local | Good | Concrete, Curb & Gutter | 255 | 1 |
| Montclair Mist Lane | A | Harbor Colony Lane | Forest Bend Lane | Local | Good | Concrete, Curb & Gutter | 1028 | 1 |
| Montgomery | D | Palm Street | Laurel Street | Local | Good | Asphalt, Open Ditch | 1360 | 2 |
| Mora Lane | D | Magnolia Drive | End of Street | Local | Poor | Asphalt, Open Ditch | 417 | 4 |
| Morning Cypress Lane | A | Rosebank Trail Lane | End of Street | Local | Good | Concrete, Curb & Gutter | 720 | 1 |
| Moss Street | B | Newman Road | End of Street | Local | Poor | Asphalt, Chip Seal | 618 | 5 |
| Municipal Street | D | Howell Avenue | End of Street | Local | Poor | Asphalt, Open Ditch | 225 | 5 |
| Muriel Street | D | Westerlage | End of Street | Local | Good | Asphalt, Open Ditch | 700 | 3 |
| Mustang Stampede Drive | B | Hawks View Drive | Splintered Arrow Drive Knuckle | Local | Good | Concrete, Curb & Gutter | 1059 | 1 |

| Street Name | District Area | From | To | Roadway Type | Ridability | Pavement Type | Road Length (ft) | Rating |
|----------------------------|---------------|----------------------------------|-------------------------------|--------------|------------|-------------------------|------------------|--------|
| Nakota Drive | B | Mustang Stampede Drive | Sacajewa Drive | Local | Good | Concrete, Curb & Gutter | 240 | 1 |
| Nanlee Street | D | Lee Drive | 3rd Avenue | Local | Poor | Asphalt, Open Ditch | 462 | 5 |
| Naples Terrace Lane | A | Sable terrace Lane | End of Street | Local | Good | Concrete, Curb & Gutter | 1017 | 1 |
| Nashby Street | A | Albert Street | End of Street | Local | Good | Asphalt, Chip Seal | 1154 | 3 |
| Neuman | D | Bayou Road | Foreman Street | Local | Fair | Asphalt, Open Ditch | 750 | 2 |
| Newman Road | B | South of Fm519 | Main Street | Local | Fair | Asphalt, Chip Seal | 2216 | 4 |
| Newman Road | A | Texas Avenue | End of Street | Local | Good | Asphalt, Chip Seal | 7009 | 2 |
| Norman Street | C | Dalian Street | Scott Street | Local | Poor | Asphalt, Open Ditch | 500 | 5 |
| North Camp Circle | A | West Camp Circle Knuckle | End of Street | Local | Fair | Concrete, Open Ditch | 864 | 5 |
| North Campus Heights Drive | A | North Cul De Sac | End of Street | Local | Fair | Asphalt, Chip Seal | 1019 | 2 |
| North Curlew Street | C | North Omega Street | End of Street | Local | Good | Asphalt, Open Ditch | 1259 | 2 |
| North Flamingo Street | C | North Omega Street | End of Street | Local | Good | Asphalt, Open Ditch | 1120 | 3 |
| North Melody | C | Westward Street | End of Street | Local | Fair | Asphalt, Curb & Gutter | 660 | 3 |
| North Omega Street | C | South Omega Street | North White Heron Drive | Local | Poor | Asphalt, Open Ditch | 3765 | 4 |
| North Pelican Street | C | North Omega Street | End of Street | Local | Fair | Asphalt, Open Ditch | 520 | 3 |
| North Pintail Drive | C | North Omega Street | End of Street | Local | Fair | Asphalt, Open Ditch | 373 | 3 |
| North Redwing Drive | C | North Omega Street | End of Street | Local | Fair | Asphalt, Open Ditch | 400 | 4 |
| North Sandpiper Street | C | North Omega Street | End of Street | Local | Good | Asphalt, Open Ditch | 870 | 2 |
| North Skinner Drive | C | North Omega Street | End of Street | Local | Good | Asphalt, Open Ditch | 700 | 2 |
| North White Heron Drive | C | North Omega Street | End of Street | Local | Good,Poor | Asphalt, Open Ditch | 1124 | 3 |
| Oak Street | D | Ross Street | Main Street | Collector | Poor | Asphalt, Open Ditch | 9618 | 3 |
| Oaklawn Drive | C | Lake Road | Bayou Road | Local | Excellent | Asphalt, Open Ditch | 2500 | 1 |
| Oakmist Cove Lane | A | Laurel Trail Lane | Forest Bend Lane | Local | Good | Concrete, Curb & Gutter | 684 | 1 |
| Oleander | C | Bayou Road | End of Street | Local | Good | Asphalt, Open Ditch | 2284 | 3 |
| Orange Street | D | Laurel Street | Highway 3 | Local | Good | Asphalt, Open Ditch | 1638 | 2 |
| Orange Street | D | 9th Avenue | 12th Avenue | Local | Poor | Asphalt, Open Ditch | 3708 | 2 |
| Over Street | A | Texas Avenue | End of Street | Local | Fair | Asphalt, Chip Seal | 284 | 3 |
| Pacific Point Court | B | Saltgrass Point Blvd | End of Street | Local | Good | Concrete, Curb & Gutter | 467 | 1 |
| Painted Bison Drive | B | American Monarch Drive | End of Street | Local | Good | Concrete, Curb & Gutter | 530 | 1 |
| Paleos Flint Drive | B | Autry Drive | End of Street | Local | Good | Concrete, Curb & Gutter | 720 | 1 |
| Palm Street | C | Main Street | Walnut Street | Local | Fair | Asphalt, Open Ditch | 2023 | 2 |
| Palm Street | D | Ross Street | Scott Street | Local | Good | Asphalt, Open Ditch | 630 | 2 |
| Palomino Stand Drive | B | Totem Trail Drive Knuckle | Red Dusk Drive Knuckle | Local | Good | Concrete, Curb & Gutter | 528 | 1 |
| Park Ridge Court | B | Saltgrass Springs Lane | End of Street | Local | Good | Concrete, Curb & Gutter | 309 | 1 |
| Park Street | D | 3rd Street | Bayou Road | Local | Excellent | Asphalt, Open Ditch | 213 | 1 |
| Parkstone Drive | A | Arborglen Lane | End of Street | Local | Good | Concrete, Curb & Gutter | 312 | 1 |
| Parr Lane | D | Maple Street | End of Street | Local | Fair | Asphalt, Open Ditch | 255 | 4 |
| Partridge Street | B | East of Fleming Street | End of Street | Local | Good | Asphalt, Chip Seal | 1757 | 2 |
| Patricia Drive | A | Westward Avenue | End of Street | Local | Good | Asphalt, Chip Seal | 1084 | 2 |
| Pear Street | D | Hawthorne Street | Highway 3 | Local | Fair | Asphalt, Open Ditch | 1261 | 4 |
| Pecan Landing Lane | A | Ridgewood Lake Drive | Knuckle | Local | Good | Concrete, Curb & Gutter | 568 | 1 |
| Pecos | C | Lake Road | Colorado Avenue | Local | Good | Asphalt, Curb & Gutter | 1050 | 2 |
| Perennial Lane | B | Ethereal Road | Eternal Drive | Local | Excellent | Concrete, Curb & Gutter | 1018 | 1 |
| Perthius Drive | B | Perthius Farm | End of Street | Local | Fair | Asphalt, Open Ditch | 930 | 3 |
| Perthius Farms Road | B | Westward Avenue | End of Street | Local | Fair | Asphalt, Chip Seal | 1538 | 3 |
| Pessara Street | C | Main Street | End of Street | Local | Poor | Asphalt, Open Ditch | 650 | 4 |
| Petroleum Street | A | Albert Street | End of Street | Local | Good | Asphalt, Chip Seal | 1195 | 2 |
| Pine Circle | B | Fairwood Road | End of Street | Local | Fair | Asphalt, Curb & Gutter | 202 | 2 |
| Pine Forest Street | B | Westward Avenue | End of Street | Local | Good | Concrete, Curb & Gutter | 175 | 2 |
| Pine Shadow Street | B | Westward Avenue | End of Street | Local | Good | Concrete, Curb & Gutter | 175 | 2 |
| Pirtle Street | D | Cedar Drive | End of Street | Local | Poor | Asphalt, Open Ditch | 650 | 3 |
| Pirtle Street | A | Cedar Drive | End of Street | Local | Poor | Asphalt, Open Ditch | 1240 | 3 |
| Pleasant Fields Lane | A | Hazy shores Lane | FM 1765 | Local | Good | Concrete, Curb & Gutter | 197 | 1 |
| Plum Street | D | 12th | End of Street | Local | Poor | Asphalt, Curb & Gutter | 2308 | 4 |
| Poplar Street | C | Highway 3 | End of Street | Local | Fair | Asphalt, Open Ditch | 1300 | 3 |
| Porter Street | A | Texas Avenue | End of Street | Local | Fair | Asphalt, Chip Seal | 617 | 2 |
| Possum Trot Street | C | Magnolia Drive | Scott Street | Local | Good | Asphalt, Curb & Gutter | 644 | 2 |
| Prairie Knoll Drive | B | Fm 1764 | End of Street | Local | Good | Concrete, Curb & Gutter | 1894 | 1 |
| Prairie Oaks | B | Prairie Knoll Drive | End of Street | Local | Good | Concrete, Curb & Gutter | 1160 | 1 |
| Prairie Street | B | Fleming Street | Dead End | Local | Excellent | Concrete, Curb & Gutter | 1858 | 2 |
| Preston Street | A | Texas Avenue | End of Street | Local | Fair | Asphalt, Chip Seal | 610 | 4 |
| Prune Street | D | 1st Avenue | 3rd Avenue | Local | Poor | Asphalt, Open Ditch | 3231 | 3 |
| Raymond Street | A | Patricia Drive | End of Street | Local | Good | Asphalt, Chip Seal | 1538 | 2 |
| Red Dusk Paint Drive | B | Knuckle | Comanche plains Drive | Local | Good | Concrete, Curb & Gutter | 508 | 1 |
| Red Oak Canyon Lane | A | Reddingwood Lane | End of Street | Local | Good | Concrete, Curb & Gutter | 386 | 1 |
| Redbud | D | Foreman Street | End of Street | Local | Fair | Asphalt, Open Ditch | 528 | 3 |
| Reddingwood Lane | A | Sable Terrace Lane | End of Street | Local | Good | Concrete, Curb & Gutter | 600 | 1 |
| Retama Street | D | Spruce Street | Maple Street | Local | Fair | Asphalt, Chip Seal | 630 | 4 |
| Rhodora Street | D | Ross Street | Delmar Drive | Local | Poor | Asphalt, Open Ditch | 820 | 4 |
| Richard's Court | A | Texas Avenue | End of Street | Local | Fair | Asphalt, Chip Seal | 450 | 2 |
| Ridgewood Lake Drive | A | Crooked Oak Drive | Harbor Colony Lane | Local | Good | Concrete, Curb & Gutter | 377 | 1 |
| Ridgewood Terrace Drive | A | Bay crest Court | Harbor Colony Lane | Local | Good | Concrete, Curb & Gutter | 853 | 1 |
| River Sage Court | B | Saltgrass Point Blvd | End of Street | Local | Good | Concrete, Curb & Gutter | 413 | 1 |
| Robbie Street | D | Ross Street | Ross Street | Local | Fair | Concrete, Curb & Gutter | 1340 | 3 |
| Rocky Rose Court | B | Spoonbill Lane | End of Street | Local | Good | Concrete, Curb & Gutter | 415 | 1 |
| Roosevelt | A | Cedar Drive | End of Street | Local | Good | Asphalt, Open Ditch | 2762 | 2 |
| Rosadale Street | A | Raymond Street | End of Street | Local | Good | Asphalt, Chip Seal | 1025 | 2 |
| Rosalee Street | A | Lake Road | End of Street | Local | Good | Asphalt, Chip Seal | 2445 | 3 |
| Rose Lane | B | Westward Street | End of Street | Local | Fair | Asphalt, Chip Seal | 480 | 4 |
| Rosebank Trail Lane | A | Marble Springs Lane | End of Street | Local | Good | Concrete, Curb & Gutter | 396 | 1 |
| Rosedale Street | D | Cedar Drive | End of Street | Local | Fair | Asphalt, Open Ditch | 950 | 3 |
| Rosewood Street | B | Newman Street | End of Street | Local | Poor | Asphalt, Chip Seal | 534 | 5 |
| Ross Avenue | D | Texas Avenue | Ross Street | Collector | Fair | Asphalt, Open Ditch | 4593 | 2 |
| Ross Extension | D | Ross Street | End of Street | Local | Fair | Asphalt, Chip Seal | 1214 | 4 |
| Ross Street | D | Howell | Highway 3 | Collector | Good | Concrete, Open Ditch | 2409 | 3 |
| Ruslee Street | D | 3rd Avenue | Lee Drive | Local | Good | Asphalt, Open Ditch | 520 | 3 |
| Ryan | C | Scott Street | End of Street | Local | Good | Asphalt, Open Ditch | 328 | 2 |
| Sable Terrace Lane | A | Naples Terrace Lane | End of Street | Local | Good | Concrete, Curb & Gutter | 392 | 1 |
| Sacajewa Drive | B | Shoshone Ridge Drive Knuckle | Turquoise Trade Drive Knuckle | Local | Good | Concrete, Curb & Gutter | 518 | 1 |
| Salt Cove Court | B | Saltgrass Point Blvd | End of Street | Local | Good | Concrete, Curb & Gutter | 528 | 1 |
| Salt Creek Bend Lane | B | Saltgrass Point Blvd | End of Street | Local | Good | Concrete, Curb & Gutter | 442 | 1 |
| Salt River Valley Lane | B | Saltgrass Point Blvd | End of Street | Local | Good | Concrete, Curb & Gutter | 314 | 1 |
| Saltgrass Point Boulevard | B | Fm 1765 | End of Street | Collector | Good | Concrete, Curb & Gutter | 3472 | 1 |
| Saltgrass Springs Lane | B | Saltgrass Point Blvd | End of Street | Local | Good | Concrete, Curb & Gutter | 746 | 1 |
| Sand Crab Lane | B | Grassy Knoll Lane | End of Street | Local | Good | Concrete, Curb & Gutter | 906 | 1 |
| Sand Dollar Court | B | Salt creek Bend Lane | End of Street | Local | Good | Concrete, Curb & Gutter | 150 | 1 |
| Santa Fe Creek Drive | B | Sunset Falls Drive | End of Street | Local | Good | Concrete, Curb & Gutter | 105 | 1 |
| Sarlee Drive | D | Lee Street | 3rd Avenue | Local | Good | Asphalt, Open Ditch | 575 | 2 |
| Scenic Lake Drive | A | Knuckle | Maple Bend Lane | Local | Good | Concrete, Curb & Gutter | 682 | 1 |
| Scott Street | D | Palm Street | Laurel Street | Local | Good | Asphalt, Open Ditch | 6200 | 3 |
| Seadrift Court | B | Salt creek Bend | End of Street | Local | Good | Concrete, Curb & Gutter | 145 | 1 |
| Seraphim Rd | B | Astral Way | Evergreen Drive | Local | Excellent | Concrete, Curb & Gutter | 493 | 1 |
| Shadow Park Lane | A | Forest Village Circle | End of Street | Local | Good | Concrete, Curb & Gutter | 260 | 1 |
| Shady Lane | D | Martin Luther King Jr. Boulevard | Oak Street | Local | Fair | Asphalt, Open Ditch | 2391 | 3 |
| Shirley Street | D | Maple Street | End of Street | Local | Fair | Asphalt, Open Ditch | 300 | 4 |
| Shoshone Ridge Drive | B | Golden Eagle Court | Knuckle | Local | Good | Concrete, Curb & Gutter | 1549 | 1 |
| Silver Lake Court | B | Coyote Creek | End of Street | Local | Good | Concrete, Curb & Gutter | 280 | 1 |
| Silver Reef Lane | B | Grassy Knoll Lane | End of Street | Local | Good | Concrete, Curb & Gutter | 237 | 1 |
| Silverglen Court | A | Arborglen Lane | End of Street | Local | Good | Concrete, Curb & Gutter | 210 | 1 |
| Sodgrass Court | B | Driftwood Lane | End of Street | Local | Good | Concrete, Curb & Gutter | 72 | 1 |
| South Campus Heights | A | Mc Kinney Ext | End of Street | Local | Fair | Asphalt, Chip Seal | 304 | 2 |
| South Crockett Drive | C | Austin Street | End of Street | Local | Good | Asphalt, Open Ditch | 1456 | 3 |
| South Curlew Drive | C | South Omega Street | End of Street | Local | Fair | Asphalt, Chip Seal | 534 | 3 |
| South Flamingo Southtreet | C | South Omega Street | End of Street | Local | Good | Asphalt, Chip Seal | 509 | 3 |
| South Garrett Street | A | Hallam | End of Street | Local | Good | Asphalt, Chip Seal | 2542 | 2 |
| South Houston Drive | C | Magnolia Drive | End of Street | Local | Good | Asphalt, Open Ditch | 2100 | 2 |
| South Melody Drive | C | Melody Drive | End of Street | Local | Good | Asphalt, Curb & Gutter | 897 | 2 |
| South Omega Street | C | North Omega Street | South White Heron Drive | Collector | Fair | Asphalt, Open Ditch | 2502 | 3 |
| South Pintail Drive | C | South Omega Street | End of Street | Local | Fair | Asphalt, Chip Seal | 200 | 4 |
| South Redwing Street | C | South Omega Street | End of Street | Local | Good | Asphalt, Chip Seal | 373 | 2 |
| South Sandpiper Drive | C | South Omega Street | End of Street | Local | Fair | Asphalt, Chip Seal | 495 | 3 |

| Street Name | District Area | From | To | Roadway Type | Ridability | Pavement Type | Road Length (ft) | Rating |
|-------------------------|---------------|--------------------------|------------------------------|--------------------|------------|-------------------------|------------------|--------|
| South Skimmer Drive | C | South Omega Street | End of Street | Local | Good | Asphalt, Chip Seal | 420 | 3 |
| South White Heron Drive | C | South Omega Street | End of Street | Collector | Fair | Asphalt, Open Ditch | 501 | 4 |
| Sparks Street | A | North Camp Circle | End of Street | Local | Good | Asphalt, Chip Seal | 306 | 2 |
| Splintered Arrow Drive | B | Mustang Stampede Knuckle | Tonkawa Canyon Drive Knuckle | Local | Good | Concrete, Curb & Gutter | 735 | 1 |
| Spoonbill Lane | B | Silver reef Lane | End of Street | Local | Good | Concrete, Curb & Gutter | 672 | 1 |
| Spruce Street | D | Holly Street | Ross Street | Local | Fair | Asphalt, Chip Seal | 988 | 3 |
| Steve Roy | A | Vauthier Street | End of Street | Local | Poor | Concrete, Curb & Gutter | 670 | 4 |
| Stewart | A | Petroleum Street | End of Street | Local | Good | Asphalt, Chip Seal | 987 | 2 |
| Stonewall | A | Lake Road | End of Street | Local | Good | Asphalt, Chip Seal | 1862 | 4 |
| Strawn Street | B | Newman Street | End of Street | Local | Poor | Gravel, Open Ditch | 804 | 5 |
| Stubbs Street | D | Maple Street | Oak Street | Local | Good | Asphalt, Open Ditch | 960 | 3 |
| Studio Drive | D | Shady Lane | Maple Street | Local | Good | Asphalt, Open Ditch | 516 | 2 |
| Summer Horse Drive | B | Red Dusk Paint Drive | Totem Trail Drive | Local | Good | Concrete, Curb & Gutter | 524 | 1 |
| Summer Shores Lane | A | Hazy Shores Lane | Camden Valley Lane | Local | Good | Concrete, Curb & Gutter | 246 | 1 |
| Sunlit Mesa Court | B | Sunset Falls Drive | End of Street | Local | Good | Concrete, Curb & Gutter | 105 | 1 |
| Sunriver Drive | B | Mustang Stampede Drive | Sunset Falls Drive | Local | Good | Concrete, Curb & Gutter | 525 | 1 |
| Sunset Falls Drive | B | Silver Lakes Drive | Autry Drive | Local | Good | Concrete, Curb & Gutter | 1171 | 1 |
| Sunset Lane | D | Laurel Street | Yupon Street | Local | Fair | Asphalt, Open Ditch | 736 | 3 |
| Sycamore Street | D | Ross Street | Scott Street | Local | Poor | Asphalt, Open Ditch | 1650 | 4 |
| Sylvia | C | Downey Drive | End of Street | Local | Fair | Asphalt, Open Ditch | 300 | 2 |
| Taft Street | A | Hoover | End of Street | Local | Poor | Asphalt, Chip Seal | 148 | 5 |
| Tallow Drive | D | Avenue A | Oak Street | Local | Fair | Asphalt, Curb & Gutter | 600 | 3 |
| Taylor Street | A | Vauthier Street | End of Street | Local | Good | Asphalt, Chip Seal | 1650 | 2 |
| Texas Avenue | A | Volney Street | End of Street | Major Thoroughfare | Good | Asphalt, Chip Seal | 2279 | 2 |
| Thompson Street | A | Lake Road | End of Street | Local | Good | Asphalt, Chip Seal | 1190 | 2 |
| Threlkeld Lane | D | Laurel Street | Howell Avenue | Local | Poor | Asphalt, Open Ditch | 695 | 4 |
| Tonkawa Canyon Drive | B | Splintered Arrow Drive | End of Street | Local | Good | Concrete, Curb & Gutter | 538 | 1 |
| Totem Trail Drive | B | Autry Drive | Knuckle | Local | Good | Concrete, Curb & Gutter | 1246 | 1 |
| Travis Court | C | Magnolia Drive | End of Street | Local | Fair | Asphalt, Open Ditch | 308 | 2 |
| Trinity | C | Woodland Street | End of Street | Local | Good | Asphalt, Open Ditch | 490 | 3 |
| Turquoise Trade Drive | B | Paleos flint Drive | Indigo brush Drive | Local | Good | Concrete, Curb & Gutter | 1483 | 1 |
| Union Street | A | Texas Avenue | End of Street | Local | Good | Asphalt, Chip Seal | 610 | 3 |
| Upper Borondo | B | Borondo Stretch | End of Street | Local | Good | Concrete, Curb & Gutter | 480 | 2 |
| Vauthier Street | C | Gulf Freeway | End of Street | Major Thoroughfare | Good | Concrete, Curb & Gutter | 6161 | 2 |
| Verkin | A | Westward | End of Street | Local | Fair | Asphalt, Open Ditch | 450 | 5 |
| Veronica Street | C | Cedar Drive | End of Street | Local | Fair | Asphalt, Open Ditch | 1420 | 3 |
| Virginia Street | A | Westward Avenue | End of Street | Local | Good | Asphalt, Chip Seal | 2256 | 2 |
| Volney Street | A | South of Texas Avenue | End of Street | Local | Fair | Asphalt, Open Ditch | 1598 | 2 |
| Volney Street | B | Texas Avenue | End of Street | Local | Fair | Asphalt, Open Ditch | 1598 | 2 |
| West Camp Circle | A | Cedar Drive | End of Street | Local | Fair | Concrete, Open Ditch | 496 | 5 |
| Walker Road | B | South of Prairie Street | End of Street | Local | Fair | Asphalt, Open Ditch | 1746 | 2 |
| Walnut Street | C | 8th Avenue | End of Street | Local | Good | Asphalt, Open Ditch | 2380 | 3 |
| Walnut Street | C | 7th Avenue | 4th Avenue | Local | Fair | Asphalt, Open Ditch | 1245 | 3 |
| Waterside Ridge Lane | A | Forest Village Circle | End of Street | Local | Good | Concrete, Curb & Gutter | 395 | 1 |
| West Crockett Street | C | Magnolia Drive | End of Street | Local | Good | Concrete, Open Ditch | 1408 | 2 |
| West Houston Drive | C | Lamar Drive | End of Street | Local | Good | Asphalt, Chip Seal | 1942 | 2 |
| Westerlage Street | D | Shady Lane | Ross Street | Local | Fair | Asphalt, Open Ditch | 983 | 3 |
| Westward Avenue | B | Main Street | End of Street | Collector | Fair | Asphalt, Chip Seal | 2674 | 3 |
| Westward Avenue | C | Gulf Freeway | End of Street | Collector | Fair | Asphalt, Open Ditch | 6836 | 3 |
| Westwood Circle | B | FM 1764 | End of Street | Local | Good | Concrete, Curb & Gutter | 3204 | 3 |
| White Mountain Court | B | Sunset Falls Drive | End of Street | Local | Good | Concrete, Curb & Gutter | 105 | 1 |
| Williams Drive | B | Main Street | End of Street | Local | Fair | Asphalt, Chip Seal | 1869 | 3 |
| Willow Harbor Lane | A | Maple Bend Lane | Baycrest Court | Local | Good | Concrete, Curb & Gutter | 1048 | 1 |
| Winding Way | D | Texas Avenue | Bluebonnet Drive | Collector | Fair | Concrete, Open Ditch | 1521 | 4 |
| Winnie Street | D | Shady Lane | End of Street | Local | Poor | Asphalt, Open Ditch | 450 | 3 |
| Wisteria Street | D | Beginning to End | End of Street | Local | Fair | Concrete, Open Ditch | 1869 | 4 |
| Woodland Street | C | Lake Road | Westward Avenue | Collector | Good | Concrete, Open Ditch | 2550 | 1 |
| Yelma Street | A | Pirtle Street | End of Street | Local | Fair | Asphalt, Chip Seal | 400 | 4 |
| Yupon Street | D | Cedar Drive | Highway 3 | Local | Good | Asphalt, Open Ditch | 2730 | 2 |